



## BRILLIANT PM<sup>PRO</sup>

The international hotel industry is constantly looking for improvements. Hotel owners are, rightfully, becoming more and more demanding when it comes to computer automation for their properties.

Our reply to this demand is our Brilliant PM<sup>PRO</sup> front desk software. It has become the heart of all our software products. The Brilliant PM<sup>PRO</sup> system is feature rich; components that are normally optional or nonexistent in other PM systems are standard in Brilliant. Quarterly updates are developed based on changes in the hotel market and requests from our valued customers.

### Features:

- **User interface**

Multilingual, tool bar for visual system navigation, drag and drop usage of the mouse, multiple user designated data fields in reservation and guest information databases, one-button night audit procedure, multiple security levels with user-created function control

- **CRM**

Guest and document management with guest history and a marketing/ mailing module

- **Reservations**

Single and group bookings, allotments and travel agent bookings, history of reservations and changes to reservation

- **Rates**

Yield management and an extensive integrated rate builder, multiple rate handling and yield management functions

- **Invoicing**

Accounts receivable module, statements, aging analyses, deposit management, travel agent module with check printing and reconciliation, credit card interface

- **Front Office**

Walk-in, check-in, checkout, messaging, actions for house guests and housekeeping

- **Reporting**

More than 200 standard reports included; reports based on SQL, management reporting, graphics integration; complete integration with Microsoft® Office™ with direct connection to Outlook, Word and Excel; PDF output of reports for paperless storage and e-mail

- **Integration**

Complete integration with Microsoft® Office™ with direct connection to Outlook, Word and Excel

- **Interfaces**

to all major vendors!

- **Optional modules**

Sales & Banqueting, Leisure

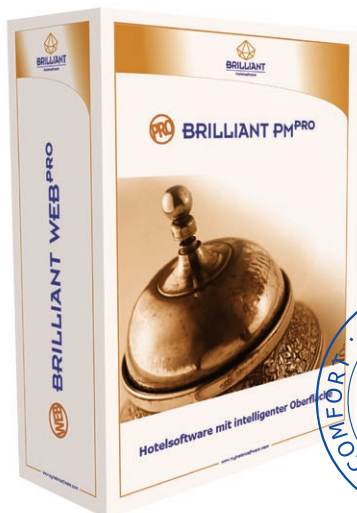

**Your total solution starts here!  
Simply Brilliant.**

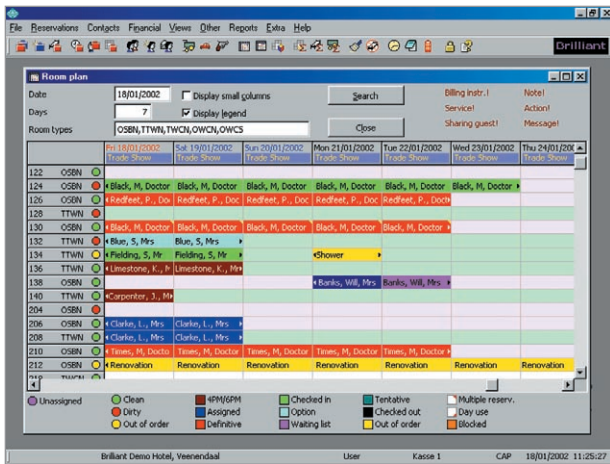

The Room rack can be used as the centre of your work area. It can be configured to use different colors and is free definable. Of course you can drag & drop within the Room rack.

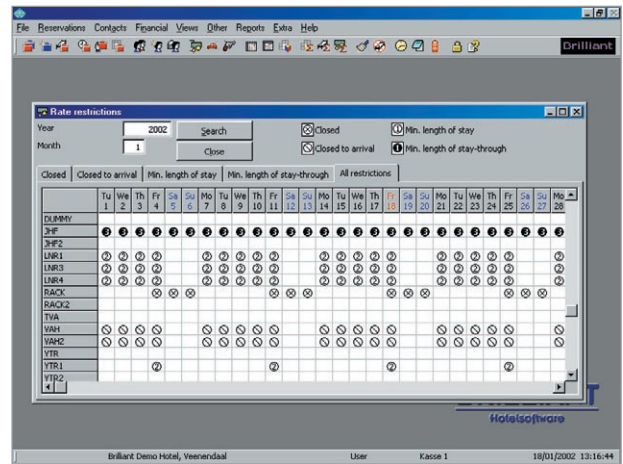

In the Rate Manager you have a clear view of all rate restrictions per day of the week. Use effectively to increase revenue.

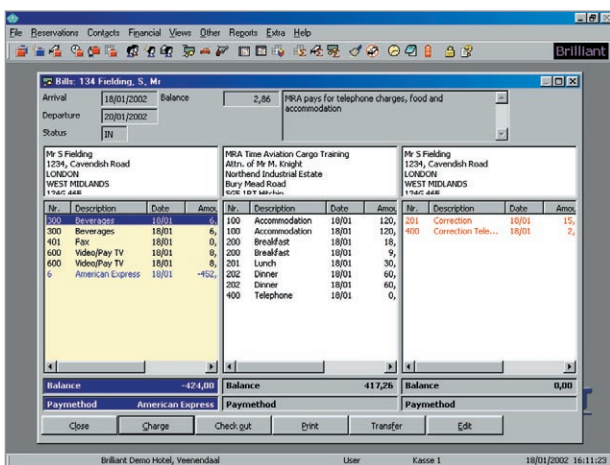

Invoicing has never been easier. With a default of 3 invoices per guest you can drag & drop charges between them.

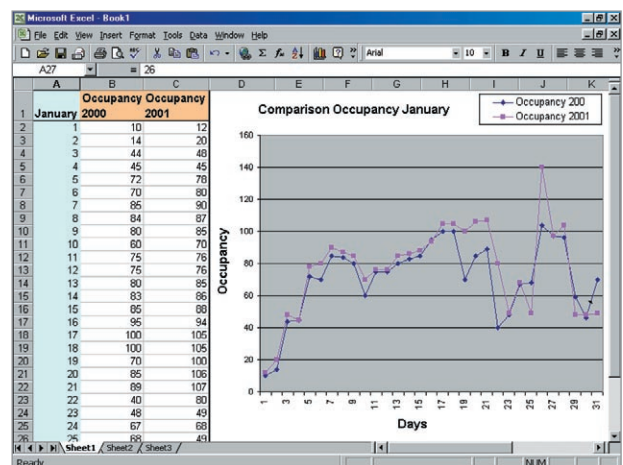

Graphics will help you analyze your forecast, current and historic data.

## Supported Interfaces

- Telephone**      Alcatel, Bosch, Definity, Ericsson, Fujitsu, Goldstar, Hitachi, Matracom, Mitel, NEC, Nevotek, Nitsuko, Nortel Meridian, Octopus, Panasonic, PhoneSuite, Samsung, Selta, Siemens, Sopho, Telecom Eye, Telerette, Tiger, TMS
- Call Accounting**      HOBIC, Call-A-Matic, Ericsson MD110, Feline SMDR, Homisco, InformXL, Xiox, MatraCom, Panasonic, Philips Sopho, Ring Master, Siemens HiCom, VOX 4500/5400/Supreme/Novo
- Voice Mail**      Active Voice, AVHotel, DuVoice, Horbar, Hyatt Encore, Ininline, Mitel
- Pay TV**      ETV, Galavu, Genesis, Grundig Asis, Lodgenet, On Command, Prodac, Spectradyne, Thorn, VDA, Otrum
- Food & Beverage POS**      ADS Anker, Cash Data, Comtrex, His, I-control, MaitreD, Pi Pos, Posera, Schultes, Sharp, Squirrel, Xenia
- Online Reservations**      Hoboo
- Door Locks**      Cisa, Haefele, Ilco, Messerschmitt, Nexus, Saflok, SaltoHAMS, SecureLox, Tesa, Timelox, Vingcard
- Central Reservations System**      Cendant CRS, Holidex
- Credit Card**      Protobase, Chase, Servebase
- Climate Control**      MCU
- Conference Display**      Confshow, Suppshow
- Room Management**      JiHi
- Vending Machines**      EpNet, TrackCard
- Financial**      QuickBooks, AccountView, Afas, Datev, JDEdwards, MoneyMan, PeopleSoft, Premier, WelcomeBreak

## System requirements

- Operating system**      Windows 2000 or Windows XP Professional
- Network- or standalone workstation**      Pentium III or higher, 256 MB RAM, 1 GB harddisk, SVGA color monitor with 1024x768 resolution
- Fileserver** (If used in network)      Office 2000/XP/2003
- Remote support**      Pentium III or higher, 256/512 MB RAM, 10 GB harddisk, SVGA color monitor with 1024x768 resolution, Windows 2000 Server
- ISDN modem, PCAnywhere 11, Broadband internet connection (optional)